

APPENDIX 3

Application to vary a premises licence under the Licensing Act 2003

PLEASE READ THE FOLLOWING INSTRUCTIONS FIRST

Before completing this form please read the guidance notes at the end of the form.

If you are completing this form by hand please write legibly in block capitals. In all cases ensure that your answers are inside the boxes and written in black ink. Use additional sheets if necessary.

You may wish to keep a copy of the completed form for your records.

WE, Punch Partnerships (PTL) Limited

(Insert name(s) of applicant)

Being the premises licence holder, apply to vary a premises licence under S34 of the Licensing Act 2003 for the premises described in Part 1 below.

Premises Licence Number

20/00377/LAPRE

Part 1 – Premises Details

Postal address of premises or, if none, ordnance survey map reference or description

The Eagle 145 High Street

Post Town	Amersham	Postcode	HP7 0DY
------------------	----------	-----------------	---------

Telephone number at premises	01494 724779
------------------------------	--------------

Non-domestic rateable value of premises	£25,500.00
---	------------

Part 2 - Applicant Details

Daytime contact telephone number	
---	--

E-mail address (optional)	
----------------------------------	--

Current postal address if different from premises address	Elsley Court 20-22 Great Titchfield Street London
--	---

Post Town	London	Postcode	W1W 8BE
------------------	--------	-----------------	---------

Part 3 - Variation

Do you want the proposed variation to have effect as soon as possible? ☒ Yes ☐ No

If not do you want the variation to take effect from

Day	Month	Year
<input type="text"/>	<input type="text"/>	<input type="text"/>

Do you want the proposed variation to have effect in relation to the introduction of the late night levy? (Please see guidance note 1) ☐ Yes ☒ No

Please describe briefly the nature of the proposed variation (please read guidance note 1)

The application proposes to –

1. Amend the licensing plan in accordance with drawing number 7837-LC dated 28.09.21 which accompanies the application and to permit the sale of alcohol from an external bar server. Please note that the amendments to the licensing plan are not to take effect until the works are complete and the Licensing Authority are notified.
2. Extend the terminal hour for the sale of alcohol on Friday and Saturday to 00:00 hours
3. Extend the opening hours to allow the premises to close on Friday and Saturday at 00:30 hours
4. Remove the existing Christmas Day timing restriction for the sale of alcohol
5. Remove certain existing non-standard timings and add new non-standard timings

If 5,000 or more people are expected to attend the premises at any one time, please state the number expected to attend.

N/A

Part 4 Operating Schedule

Please complete those parts of the Operating Schedule below which would be subject to change if this application to vary is successful

Provision of regulated entertainment

Please tick yes

- | | |
|--|-------------------------------------|
| a) plays (if ticking yes, fill in box A) | <input type="checkbox"/> |
| b) films (if ticking yes, fill in box B) | <input type="checkbox"/> |
| c) indoor sporting events (if ticking yes, fill in box C) | <input type="checkbox"/> |
| d) boxing or wrestling entertainment (if ticking yes, fill in box D) | <input type="checkbox"/> |
| e) live music (if ticking yes, fill in box E) | <input checked="" type="checkbox"/> |
| f) recorded music (if ticking yes, fill in box F) | <input type="checkbox"/> |
| g) performances of dance (if ticking yes, fill in box G) | <input type="checkbox"/> |
| h) anything of a similar description to that falling within (e), (f) or (g)
(if ticking yes, fill in box H) | <input checked="" type="checkbox"/> |

Provision of late night refreshment (if ticking yes, fill in box I)

☒

Supply of alcohol (if ticking yes, fill in box J)

☒

In all cases complete boxes K, L and M

A

Plays Standard days and timings (please read guidance note 8)			<u>Will the performance of a play take place indoors or outdoors or both – please tick</u> (please read guidance note 4)	Indoors	<input type="checkbox"/>
				Outdoors	<input type="checkbox"/>
Day	Start	Finish		Both	<input type="checkbox"/>
Mon			<u>Please give further details here</u> (please read guidance note 5)		
Tue					
Wed			<u>State any seasonal variations for performing plays</u> (please read guidance note 6)		
Thur					
Fri			<u>Non standard timings. Where you intend to use the premises for the performance of plays at different times to those listed in the column on the left, please list</u> (please read guidance note 7)		
Sat					
Sun					

B

Films Standard days and timings (please read guidance note 8)			<u>Will the exhibition of films take place indoors or outdoors or both – please tick</u> (please read guidance note 4)	Indoors	<input type="checkbox"/>
				Outdoors	<input type="checkbox"/>
Day	Start	Finish		Both	<input type="checkbox"/>
Mon			<u>Please give further details here</u> (please read guidance note 5)		
Tue					
Wed			<u>State any seasonal variations for the exhibition of films</u> (please read guidance note 6)		
Thur					
Fri			<u>Non standard timings. Where you intend to use the premises for the exhibition of films at different times to those listed in the column on the left, please list</u> (please read guidance note 7)		
Sat					
Sun					

C

Indoor sporting events Standard days and timings (please read guidance note 8)			<u>Please give further details</u> (please read guidance note 5)
Day	Start	Finish	
Mon			<u>State any seasonal variations for indoor sporting events</u> (please read guidance note 6)
Tue			
Wed			
Thur			<u>Non standard timings. Where you intend to use the premises for indoor sporting events at different times to those listed in the column on the left, please list</u> (please read guidance note 7)
Fri			
Sat			
Sun			

D

Boxing or wrestling entertainments Standard days and timings (please read guidance note 8)			<u>Will the boxing or wrestling entertainment take place indoors or outdoors or both – please tick</u> (please read guidance note 4)	Indoors	<input type="checkbox"/>
				Outdoors	<input type="checkbox"/>
Day	Start	Finish		Both	<input type="checkbox"/>
Mon			<u>Please give further details here</u> (please read guidance note 5)		
Tue					
Wed			<u>State any seasonal variations for boxing or wrestling entertainment</u> (please read guidance note 6)		
Thur					
Fri			<u>Non standard timings. Where you intend to use the premises for boxing or wrestling entertainment at different times to those listed in the column on the left, please list</u> (please read guidance note 7)		
Sat					
Sun					

E

Live music Standard days and timings (please read guidance note 8)			<u>Will the performance of live music take place indoors or outdoors or both – please tick</u> (please read guidance note 4)	Indoors	<input type="checkbox"/>
				Outdoors	<input type="checkbox"/>
				Both	<input checked="" type="checkbox"/>
Day	Start	Finish	<u>Please give further details here</u> (please read guidance note 5) As existing		
Mon	No Change	No Change			
Tue	No Change	No Change			
Wed	No Change	No Change			
Thur	No Change	No Change	<u>State any seasonal variations for the performance of live music</u> (please read guidance note 6)		
Fri	No Change	No Change			
Sat	No Change	No Change			
Sun	No Change	No Change			
			<u>Non standard timings. Where you intend to use the premises for the performance of live music at different times to those listed in the column on the left, please list</u> (please read guidance note 7) A further additional hour into the terminal hour on – Friday, Saturday, Sunday, Monday for each May Bank Holiday, Spring/Whitsun Bank Holiday, August Bank Holiday, Easter Bank Holiday, Thursday before Good Friday, Xmas Eve and Boxing Day New Year's Eve – From the end of permitted hours on New Year's to the start of permitted hours on New Year's Day		

F

Recorded music Standard days and timings (please read guidance note 8)			<u>Will the playing of recorded music take place indoors or outdoors or both – please tick</u> (please read guidance note 4)	Indoors	<input type="checkbox"/>
				Outdoors	<input type="checkbox"/>
Day	Start	Finish		Both	<input type="checkbox"/>
Mon			<u>Please give further details here</u> (please read guidance note 5)		
Tue					
Wed			<u>State any seasonal variations for the playing of recorded music</u> (please read guidance note 6)		
Thur					
Fri			<u>Non standard timings. Where you intend to use the premises for the playing of recorded music at different times to those listed in the column on the left, please list</u> (please read guidance note 7)		
Sat					
Sun					

G

Performances of dance Standard days and timings (please read guidance note 8)			<u>Will the performance of dance take place indoors or outdoors or both – please tick</u> (please read guidance note 4)	Indoors	<input type="checkbox"/>
				Outdoors	<input type="checkbox"/>
Day	Start	Finish		Both	<input type="checkbox"/>
Mon			<u>Please give further details here</u> (please read guidance note 5)		
Tue					
Wed			<u>State any seasonal variations for the performance of dance</u> (please read guidance note 6)		
Thur					
Fri			<u>Non standard timings. Where you intend to use the premises for the performance of dance at different times to those listed in the column on the left, please list</u> (please read guidance note 7)		
Sat					
Sun					

H

Anything of a similar description to that falling within (e), (f) or (g) Standard days and timings (please read guidance note 8)			<u>Please give a description of the type of entertainment you will be providing</u> As existing		
Day	Start	Finish	<u>Will this entertainment take place indoors or outdoors or both – please tick</u> (please read guidance note 4)	Indoors	<input type="checkbox"/>
Mon	No Change	No Change		Outdoors	<input type="checkbox"/>
				Both	<input checked="" type="checkbox"/>
Tue	No Change	No Change	<u>Please give further details here</u> (please read guidance note 5)		
Wed	No Change	No Change			
Thur	No Change	No Change	<u>State any seasonal variations for entertainment of a similar description to that falling within (e), (f) or (g)</u> (please read guidance note 6)		
Fri	No Change	No Change			
Sat	No Change	No Change	<u>Non standard timings. Where you intend to use the premises for the entertainment of a similar description to that falling within (e), (f) or (g) at different times to those listed in the column on the left, please list</u> (please read guidance note 7)		
Sun	No Change	No Change			
			A further additional hour into the terminal hour on – Friday, Saturday, Sunday, Monday for each May Bank Holiday, Spring/Whitsun Bank Holiday, August Bank Holiday, Easter Bank Holiday, Thursday before Good Friday, Xmas Eve and Boxing Day New Year's Eve – From the end of permitted hours on New Year's to the start of permitted hours on New Year's Day		

Late night refreshment Standard days and timings (please read guidance note 8)			Will the provision of late night refreshment take place indoors or outdoors or both – please tick (please read guidance note 4)	Indoors	<input type="checkbox"/>
				Outdoors	<input type="checkbox"/>
				Both	<input checked="" type="checkbox"/>
Day	Start	Finish			
Mon	No Change	No Change	<u>Please give further details here</u> (please read guidance note 5) As existing		
Tue	No Change	No Change			
Wed	No Change	No Change	<u>State any seasonal variations for the provision of late night refreshment</u> (please read guidance note 6)		
Thur	No Change	No Change			
Fri	No Change	No Change	<u>Non standard timings. Where you intend to use the premises for the provision of late night refreshment at different times, to those listed in the column on the left, please list</u> (please read guidance note 7) A further additional hour into the terminal hour on – Friday, Saturday, Sunday, Monday for each May Bank Holiday, Spring/Whitsun Bank Holiday, August Bank Holiday, Easter Bank Holiday, Thursday before Good Friday, Xmas Eve and Boxing Day New Year's Eve – From the end of permitted hours on New Year's to the start of permitted hours on New Year's Day		
Sat	No Change	No Change			
Sun	No Change	No Change			

J

Supply of alcohol Standard days and timings (please read guidance note 8)			<u>Will the supply of alcohol be for consumption (Please tick box)</u> (please read guidance note 9)	On the premises	<input type="checkbox"/>
				Off the premises	<input type="checkbox"/>
Day	Start	Finish		Both	<input checked="" type="checkbox"/>
Mon	No Change	No Change	<u>State any seasonal variations for the supply of alcohol</u> (please read guidance note 6)		
Tue	No Change	No Change			
Wed	No Change	No Change			
Thur	No Change	No Change	<u>Non standard timings. Where you intend to use the premises for the supply of alcohol at different times to those listed in the column on the left, please list</u> (please read guidance note 7) Existing non-standard timing to remain - A further additional hour into the terminal hour on – Friday, Saturday, Sunday, Monday for each May Bank Holiday, Spring/Whitsun Bank Holiday, August Bank Holiday, Easter Bank Holiday, Thursday before Good Friday, Xmas Eve and Boxing Day New Year's Eve – From the end of permitted hours on New Year's to the start of permitted hours on New Year's Day		
Fri	No Change	00:00			
Sat	No Change	00:00			
Sun	No Change	No Change			

K

Please highlight any adult entertainment or services, activities, other entertainment or matters ancillary to the use of the premises that may give rise to concern in respect of children (please read guidance note 10)

NONE

L

Hours premises are open to the public Standard days and timings (please read guidance note 8)			<u>State any seasonal variations</u> (please read guidance note 6)
Day	Start	Finish	
Mon	No Change	No Change	
Tue	No Change	No Change	
Wed	No Change	No Change	
Thur	No Change	No Change	
Fri	No Change	00:30	
Sat	No Change	00:30	<u>Non standard timings. Where you intend the premises to be open to the public at different times from those listed in the column on the left, please list</u> (please read guidance note 7) A further additional hour into the terminal hour on – Friday, Saturday, Sunday, Monday for each May Bank Holiday, Spring/Whitsun Bank Holiday, August Bank Holiday, Easter Bank Holiday, Thursday before Good Friday, Xmas Eve and Boxing Day New Year's Eve – From the end of permitted hours on New Year's to the start of permitted hours on New Year's Day
Sun	No Change	No Change	

Please identify those conditions currently imposed on the licence which you believe could be removed as a consequence of the proposed variation you are seeking

N/A

- I have enclosed the premises licence ☒
- I have enclosed the relevant part of the premises licence ☒

If you have not ticked one of these boxes please fill in reasons for not including the licence, or part of it, below

Reasons why I have failed to enclose the premises licence or relevant part of premises licence

N/A

M- Describe any additional steps you intend to take to promote the four licensing objectives as a result of the proposed variation

a) General – all four licensing objectives (b,c,d,e) (please read guidance note 11)

[The information provided in this box is solely for information only and not intended to be converted into conditions on the Licence]

Our application seeks to amend the licensing plan which along with a general refurbishment includes the following proposed changes to the layout –

- Addition of fixed seating
- New screens
- Inclusion of food counter
- Creation of an external bar servery in the rear garden

The proposal is for the external bar servery to be included in the licensed area to permit the sale of alcohol from. We are seeking this in order to take the pressure off the main bar servery inside the premises at peak trading times, to facilitate social distancing, and to create a better customer experience. Please note that the amendments to the plan are not to take effect until completion of the works as notified to the Licensing Authority.

The purpose for also seeking a 30-minute extension to the terminal hour for the sale of alcohol and opening hours only on Friday and Saturday would allow our customers to continue their night in a safe and comfortable environment and allowing more flexibility around trading. We are also proposing to remove the existing Christmas Day timing restriction for the sale of alcohol to again allow the premises more flexibility around trading on this notable day.

We are seeking to remove the existing non-standard timing for live music - *Live amplified or acoustic music consisting of not more than two performers may be performed outdoors at the premises between the hours of 11.00 a.m. to 10.00 p.m each day* – as this is disapplied between 08:00 and 23:00 daily under the Deregulation Act 2015. The existing New Year's Eve non-standard timing for the sale of alcohol has been reworded and added for all other licensable activities and opening hours. The existing additional hour on notable days non-standard timing for the sale of alcohol has been added for all other licensable activities and opening hours.

b) The prevention of crime and disorder

As existing

c) Public safety

As existing

d) The prevention of public nuisance

As existing

e) The protection of children from harm

As existing

Checklist:

Please tick to indicate agreement

- I have made or enclosed payment of the fee; or ☒
- I have not made or enclosed payment of the fee because this application has been made in relation to the introduction of the late night levy. ☐
- I have sent copies of this application and the plan to responsible authorities and others where applicable ☒
- I understand that I must now advertise my application ☒
- I have enclosed the premises licence or relevant part of it or explanation ☒
- I understand that if I do not comply with the above requirements my application will be rejected ☒

IT IS AN OFFENCE, UNDER SECTION 158 OF THE LICENSING ACT 2003, TO MAKE A FALSE STATEMENT IN OR IN CONNECTION WITH THIS APPLICATION. THOSE WHO MAKE A FALSE STATEMENT MAY BE LIABLE ON SUMMARY CONVICTION TO A FINE OF ANY AMOUNT

Part 5 – Signatures (please read guidance note 12)

Signature of applicant (the current premises licence holder) or applicant's solicitor or other duly authorised agent (See guidance note 13). **If signing on behalf of the applicant please state in what capacity.**

Signature	<u>Flur Bishop.</u>
Date	29/10/2021
Capacity	Solicitors for and on behalf of the applicant

Where the premises licence is jointly held, signature of 2nd applicant (the current premises licence holder) or 2nd applicant's solicitor or other authorised agent. (please read guidance note 14). If signing on behalf of the applicant, please state in what capacity.

Signature	
Date	
Capacity	

Contact name (where not previously given) and postal address for correspondence associated with this application (please read guidance note 13)	
George Domleo Flint Bishop LLP St. Michael's Court St. Michael's Lane Derby DE1 3HQ	
Telephone number (if any)	01332 340 211
If you would prefer us to correspond with you by e-mail your e-mail address (optional) george.domleo@flintbishop.co.uk	

Notes for Guidance

This application cannot be used to vary the licence so as to extend the period for which the licence has effect or to vary substantially the premises to which it relates. If you wish to make that type of change to the premises licence, you should make a new premises licence application under section 17 of the Licensing Act 2003.

1. You do not have to pay a fee if the only purpose of the variation for which you are applying is to avoid becoming liable for the late night levy
2. Describe the premises. For example, the type of premises, its general situation and layout and any other information which could be relevant to the licensing objectives. Where your application includes off-supplies of alcohol and you intend to provide a place of consumption of these off-supplies of alcohol, you must include a description of where the place will be and its proximity to the premises.
3. In terms of specific regulated entertainments please note that:
 - Plays: no licence is required for performances between 08.00 and 23.00 on any day, provided that the audience does not exceed 500.
 - Films: no licence is required for 'not-for-profit' film exhibition held in community premises between 08.00 and 23.00 on any day provided that the audience does not exceed 500 and the organiser (a) gets consent to the screening from a person who is responsible for the premises; and (b) ensures that each such screening abides by age classification ratings.

- Indoor sporting events: no licence is required for performances between 08.00 and 23.00 on any day, provided that the audience does not exceed 1000.
- Boxing or Wrestling Entertainment: no licence is required for a contest, exhibition or display of Greco-Roman wrestling, or freestyle wrestling between 08.00 and 23.00 on any day, provided that the audience does not exceed 1000. Combined fighting sports – defined as a contest, exhibition or display which combines boxing or wrestling with one or more martial arts – are licensable as a boxing or wrestling entertainment rather than an indoor sporting event.
- Live music: no licence permission is required for:
 - a performance of unamplified live music between 08.00 and 23.00 on any day, on any premises.
 - a performance of amplified live music between 08.00 and 23.00 on any day on premises authorised to sell alcohol for consumption on those premises, provided that the audience does not exceed 500.
 - a performance of amplified live music between 08.00 and 23.00 on any day, in a workplace that is not licensed to sell alcohol on those premises, provided that the audience does not exceed 500.
 - a performance of amplified live music between 08.00 and 23.00 on any day, in a church hall, village hall, community hall, or other similar community premises, that is not licensed by a premises licence to sell alcohol, provided that (a) the audience does not exceed 500, and (b) the organiser gets consent for the performance from a person who is responsible for the premises.
 - a performance of amplified live music between 08.00 and 23.00 on any day, at the non-residential premises of (i) a local authority, or (ii) a school, or (iii) a hospital, provided that (a) the audience does not exceed 500, and (b) the organiser gets consent for the performance on the relevant premises from: (i) the local authority concerned, or (ii) the school or (iii) the health care provider for the hospital.
- Recorded Music: no licence permission is required for:
 - any playing of recorded music between 08.00 and 23.00 on any day on premises authorised to sell alcohol for consumption on those premises, provided that the audience does not exceed 500.
 - any playing of recorded music between 08.00 and 23.00 on any day, in a church hall, village hall, community hall, or other similar community premises, that is not licensed by a premises licence to sell alcohol, provided that (a) the audience does not exceed 500, and (b) the organiser gets consent for the performance from a person who is responsible for the premises.
 - any playing of recorded music between 08.00 and 23.00 on any day, at the non-residential premises of (i) a local authority, or (ii) a school, or (iii) a hospital, provided that (a) the audience does not exceed 500, and (b) the organiser gets consent for the performance on the relevant premises from: (i) the local authority concerned, or (ii) the school proprietor or (iii) the health care provider for the hospital.
- Dance: no licence is required for performances between 08.00 and 23.00 on any day, provided that the audience does not exceed 500. However, a performance which amounts to adult entertainment remains licensable.

- Cross activity exemptions: no licence is required between 08.00 and 23.00 on any day, with no limit on audience size for:
 - any entertainment taking place on the premises of the local authority where the entertainment is provided by or on behalf of the local authority;
 - any entertainment taking place on the hospital premises of the health care provider where the entertainment is provided by or on behalf of the health care provider;
 - any entertainment taking place on the premises of the school where the entertainment is provided by or on behalf of the school proprietor; and
 - any entertainment (excluding films and a boxing or wrestling entertainment) taking place at a travelling circus, provided that (a) it takes place within a moveable structure that accommodates the audience, and (b) that the travelling circus has not been located on the same site for more than 28 consecutive days.
4. Where taking place in a building or other structure please tick as appropriate (indoors may include a tent).
 5. For example state type of activity to be authorised, if not already stated, and give relevant further details, for example (but not exclusively) whether or not music will be amplified or unamplified.
 6. For example (but not exclusively), where the activity will occur on additional days during the summer months.
 7. For example (but not exclusively), where you wish the activity to go on longer on a particular day e.g. Christmas Eve.
 8. Please give timings in 24 hour clock (e.g. 16.00) and only give details for the days of the week when you intend the premises to be used for the activity.
 9. If you wish people to be able to consume alcohol on the premises, please tick 'on the premises'. If you wish people to be able to purchase alcohol to consume away from the premises, please tick 'off the premises'. If you wish people to be able to do both, please tick 'both'.
 10. Please give information about anything intended to occur at the premises or ancillary to the use of the premises which may give rise to concern in respect of children regardless of whether you intend children to have access to the premises, for example (but not exclusively) nudity or semi-nudity, films for restricted age groups or the presence of gaming machines.
 11. Please list here steps you will take to promote all four licensing objectives together.
 12. The application form must be signed.
 13. An applicant's agent (for example solicitor) may sign the form on their behalf provided that they have actual authority to do so.
 14. Where there is more than one applicant, each of the applicants or their respective agents must sign the application form.
 15. This is the address which we shall use to correspond with you about this application. to correspond with you about this application.

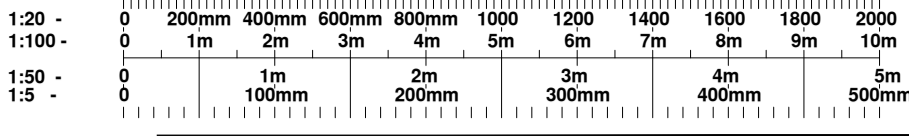

NOTE: Do not scale dimensions from this drawing. If in doubt refer to JS Design.
This drawing remains the copyright of the JS Design Partnership alone all materials specified must be used in accordance with the manufacturers recommendations and all relevant current codes of practice.

Rev.	Description:	Date:
-	-	-

Licensing Key.

Symbol	Description
	Fire alarm sounder
	Smoke detector (area to be covered by)
	Heat detector (area to be covered by)
	FD30s with self closing device
	FD60s with self closing device
PBTO	Door fitted with panic bar set & push bar to open sign
	Illuminated exit sign
	External emergency light fitting
	9L water extinguisher
	CO2 extinguisher
	Fire blanket
	Distress alarm & indicator to outside
	Emergency light fitting
	Combined emergency fitting
	Fire alarm break glass point

INTERNAL & EXTERNAL AREA TO BE USED FOR THE SALE & CONSUMPTION OF ALCOHOL & ANY OTHER PERMITTED ENTERTAINMENT - EDGED IN RED

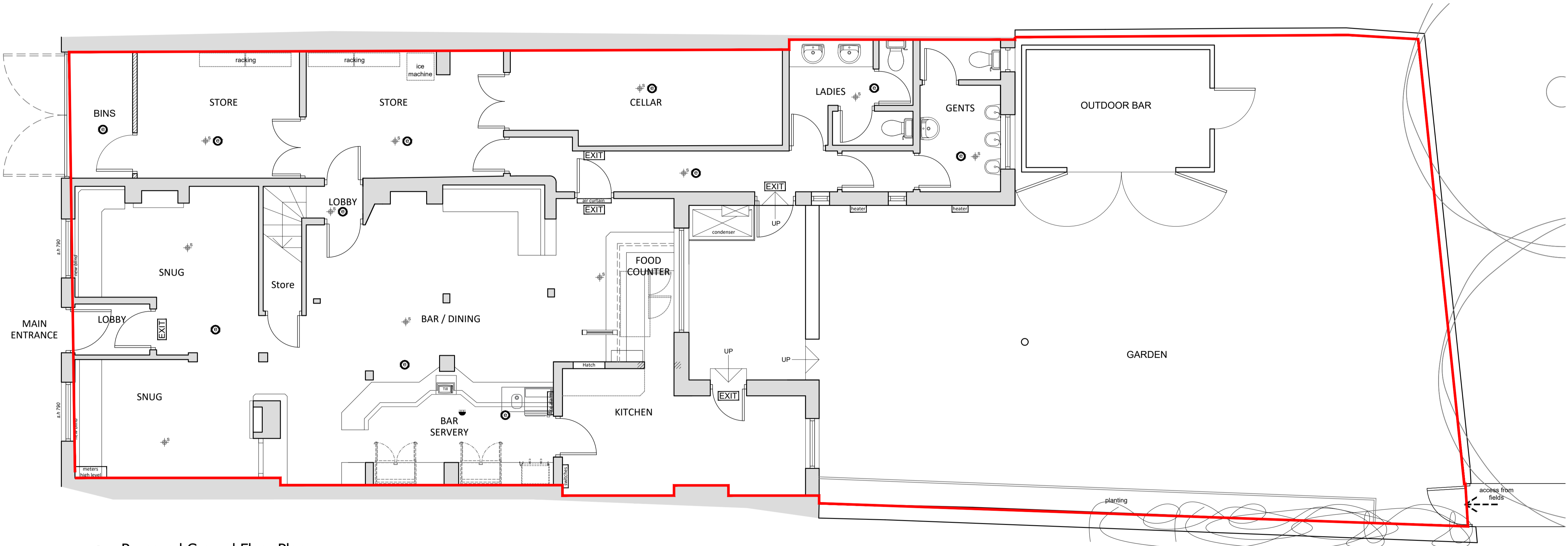

1 Proposed Ground Floor Plan
Scale: 1:50

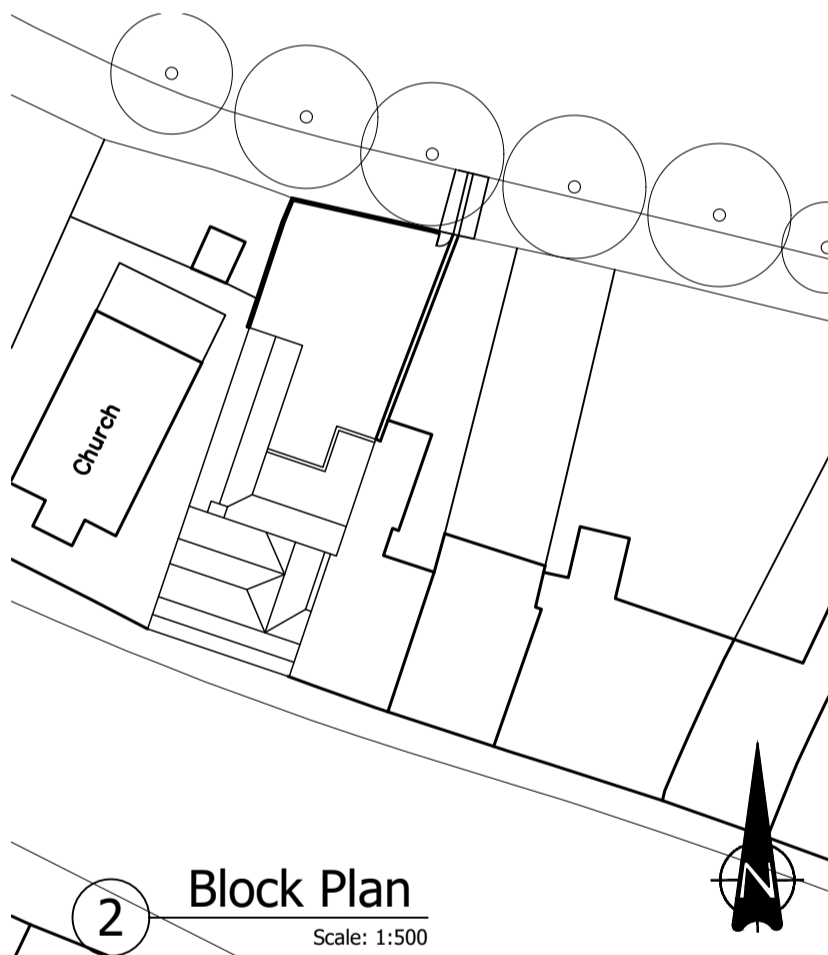

2 Block Plan
Scale: 1:500

CDM 2015:
Under the CDM regulations there are no significant design risks.

JSDESIGN
PARTNERSHIP LLP
T: 01274 533022
E: info@jsdesignpartnership.co.uk
Unit 5, Peel House, 2 Taunton Street, Shipley Bradford, BD18 3NA.
The jsdesign partnership llp is a limited liability partnership registered no 06380151

Client:
STAR PUBS & BARS

Project:
The Eagle
145 High Street
Amersham
HP7 0DY

Title:
LICENSING PLANS

Drawing No: 7837-LC	Rev: -	Date: 28.09.21	Drawn By: FP	Checked: -	Scale @ A1 1:50
------------------------	-----------	-------------------	-----------------	---------------	--------------------