





Head of Transportation  
Garrett R Emmerson  
Countywide  
Speed Limit Review  
Area 4  
Final Recommendations  
for Speed Limits

DWG NO G/AS/03/4FR

-  Area 4 Boundary
  - Proposed Speed Limits**
  -  50\_MPH
  -  40\_MPH
  -  30\_MPH
  - 12** Reference no. of Proposal (colour indicates speed limit)
- All proposal markings are indicative  
Where no proposed changes are shown the existing speed limits will remain

**Potential Quiet Lanes**

Roads with less than 500 vehicles per day, which are mainly single track or narrow 2 way roads, have been identified as Potential Quiet Lanes.

A pilot project is introducing Quiet Lanes into the Central Chilterns area. If successful, Quiet Lanes may be introduced countrywide.

They will be signed with the approved Dept for Transport sign which depicts a pedestrian, cyclist, & horse rider under the heading "Quiet Lanes".

- A** Reference Letter of Potential Quiet Lane

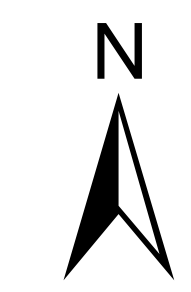

1:25,000

This map is reproduced from Ordnance Survey material with the permission of Ordnance Survey on behalf of the Controller of Her Majesty's Stationery Office © Crown copyright. Unauthorised reproduction infringes Crown copyright and may lead to prosecution or civil proceedings. Buckinghamshire County Council 100021529 (2005)

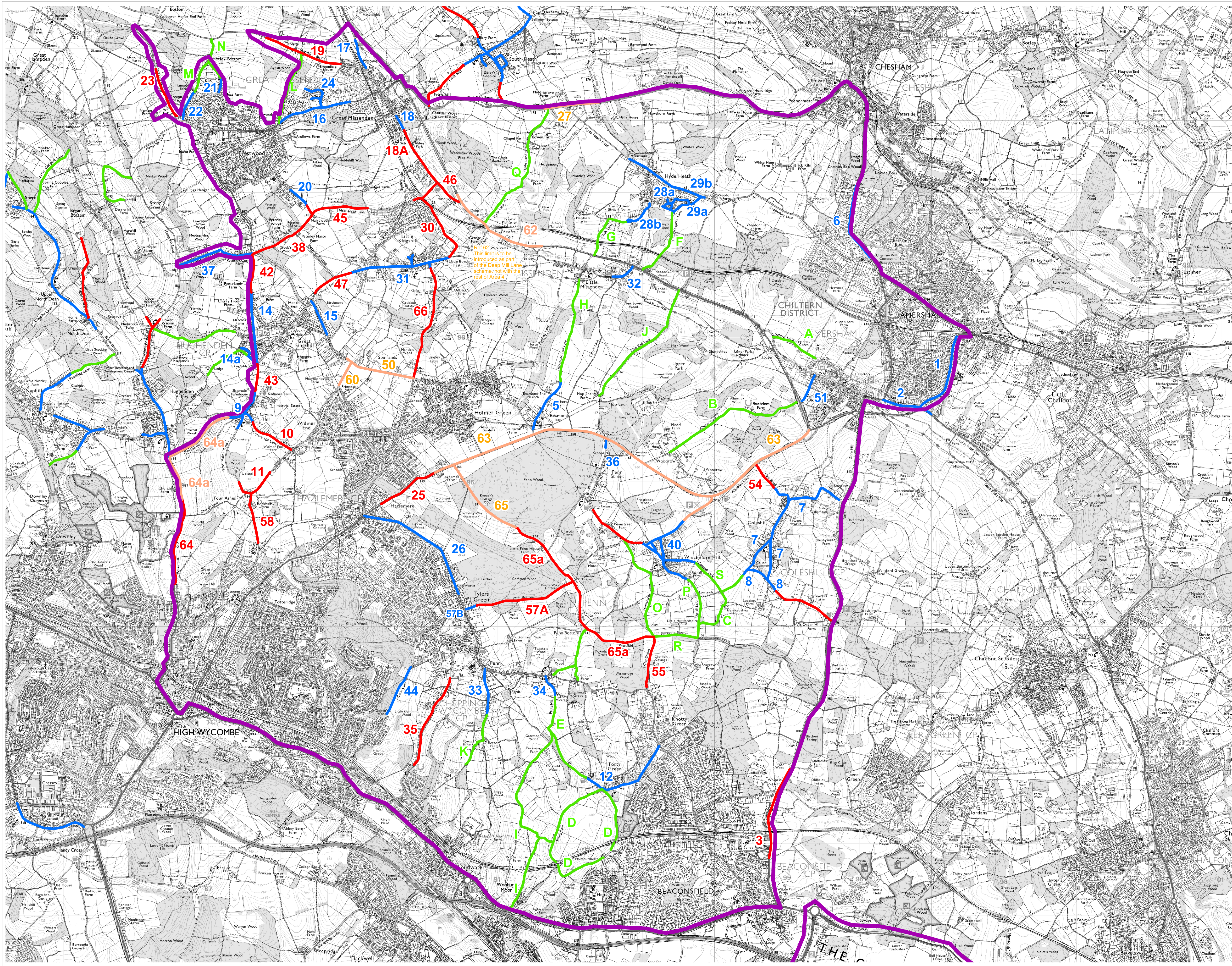
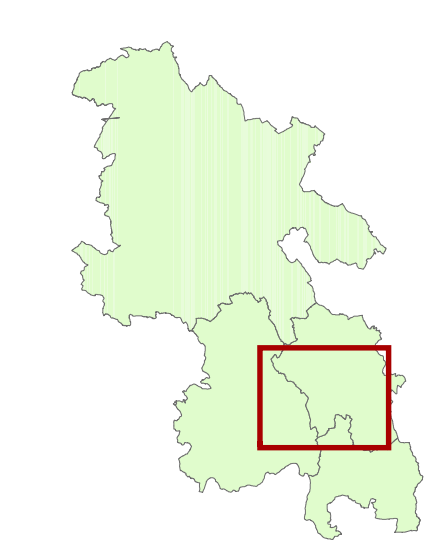

Box 62  
This limit is to be introduced as part of the Deep Mill Lane scheme: not with the rest of Area 4