

# Sept 2005 preference and allocations for Dr Challoner's High School



This map is reproduced from Ordnance Survey material with the permission of Ordnance Survey on behalf of the Controller of Her Majesty's Stationary Office © Crown Copyright. Unauthorised reproduction infringes Crown copyright and may lead to prosecution or civil proceedings. Buckinghamshire County Council License Number 100021529 2005.

## Preference and Allocation for Dr Challoner's High School

- 1st Preference and Allocated (147)
- ★ 1st Preference but Not Allocated (27)
- Not 1st Preference but Allocated (2)
- ★ Not 1st Preference and Not Allocated (72)

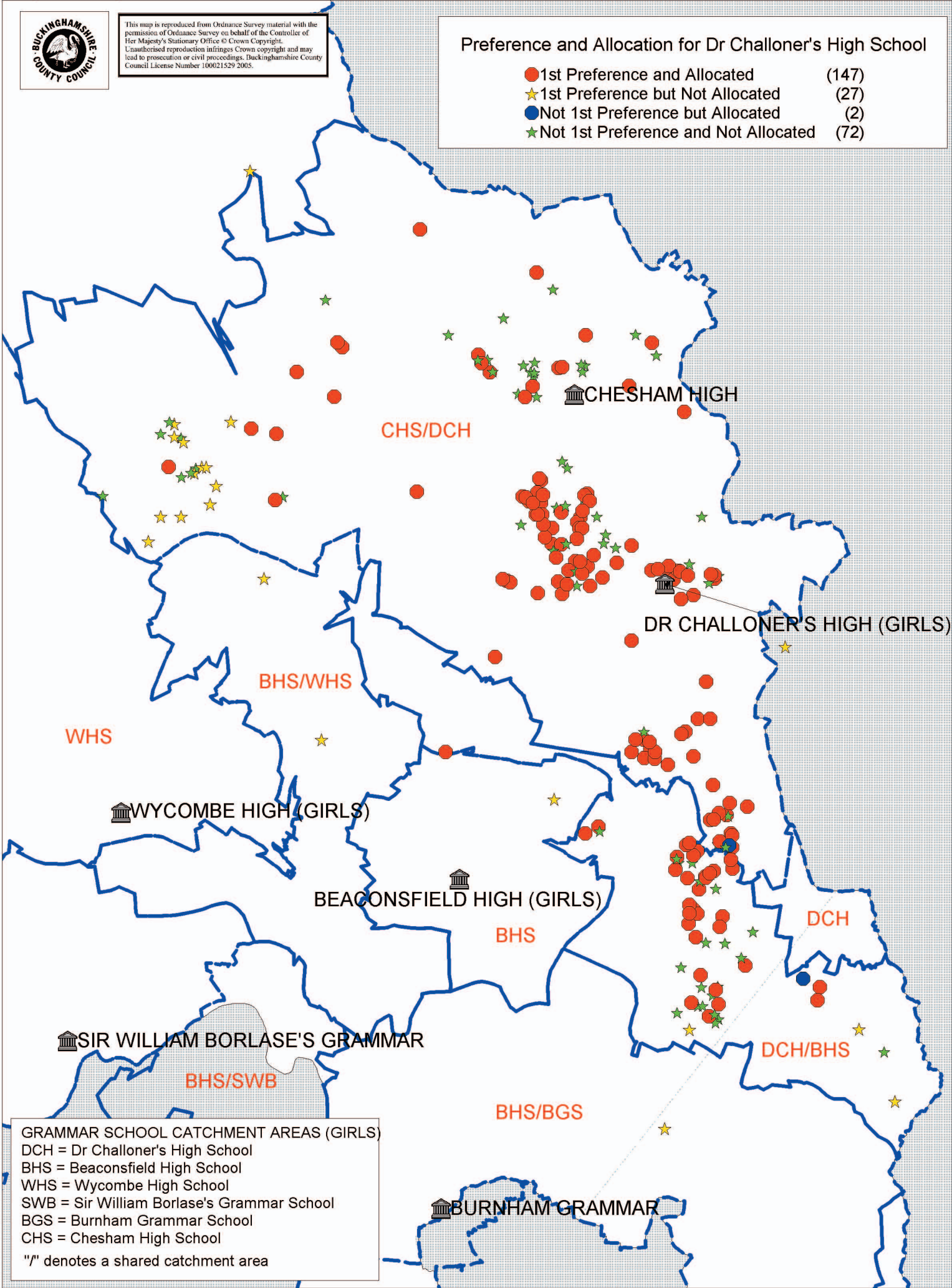

GRAMMAR SCHOOL CATCHMENT AREAS (GIRLS)  
 DCH = Dr Challoner's High School  
 BHS = Beaconsfield High School  
 WHS = Wycombe High School  
 SWB = Sir William Borlase's Grammar School  
 BGS = Burnham Grammar School  
 CHS = Chesham High School  
 "/" denotes a shared catchment area