

Sept 2005 preference and allocations for Dr Challoner's Grammar School

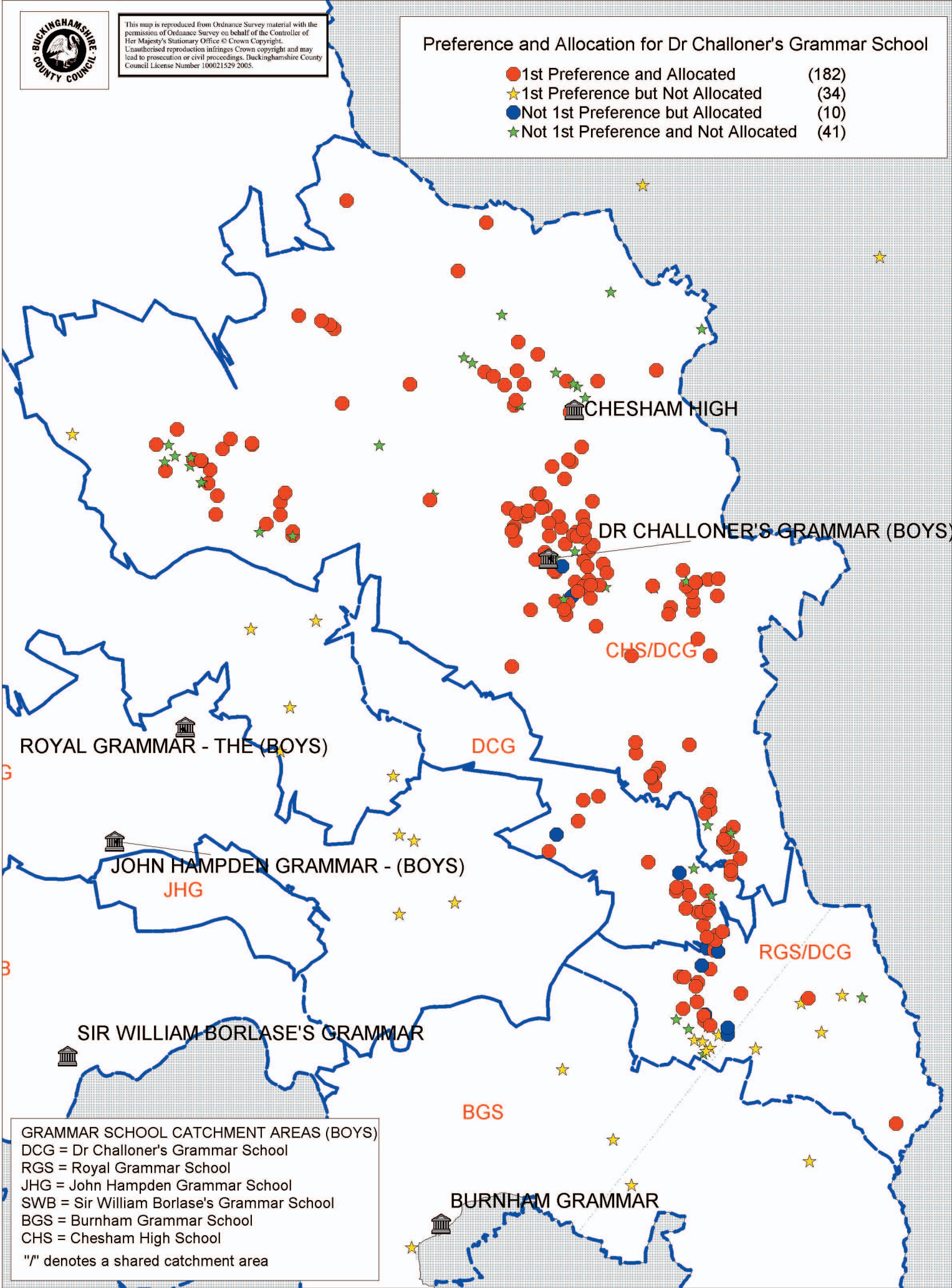

This map is reproduced from Ordnance Survey material with the permission of Ordnance Survey on behalf of the Controller of Her Majesty's Stationary Office © Crown Copyright. Unauthorised reproduction infringes Crown copyright and may lead to prosecution or civil proceedings. Buckinghamshire County Council License Number 100021529 2005.

● 1st Preference and Allocated	(182)
★ 1st Preference but Not Allocated	(34)
● Not 1st Preference but Allocated	(10)
★ Not 1st Preference and Not Allocated	(41)



GRAMMAR SCHOOL CATCHMENT AREAS (BOYS)
 DCG = Dr Challoner's Grammar School
 RGS = Royal Grammar School
 JHG = John Hampden Grammar School
 SWB = Sir William Borlase's Grammar School
 BGS = Burnham Grammar School
 CHS = Chesham High School
 "/" denotes a shared catchment area