

## **PL/20/3778/FA – APPENDIX A:**

### **Consultation Responses and Representations**

#### Councillor Comments

Councillor Gladwin: I would like the above application brought to the Planning Committee if the Planning Officer's recommendation is for approval. I have concerns with regard to the impact on the street scene with the creation of a third garage, bearing in mind that the property is in the Chilterns AONB.

#### Parish Council Comments

Great Missenden Parish Council (received 22<sup>nd</sup> December 2020):

“On Monday 7 December the planning committee of Great Missenden Parish Council met by way of zoom conference call and made the following observations which were subsequently ratified by the full council at its zoom conference meeting on 14 December :-

The Parish Council does not oppose this application.”

#### Consultation Responses

None relevant.

#### Representations

Three letters of objection received which can be summarised as follows:

- Neighbour lives opposite applicant property, told by the owners that the application will be withdrawn due to neighbour objections, will therefore not list their objections.
- Understanding that the application is to be withdrawn, as such will not detail their objections at this time.
- Advised by the applicant that the application is being withdrawn, will therefore not detail their objections.

## APPENDIX B: Site Location Plan

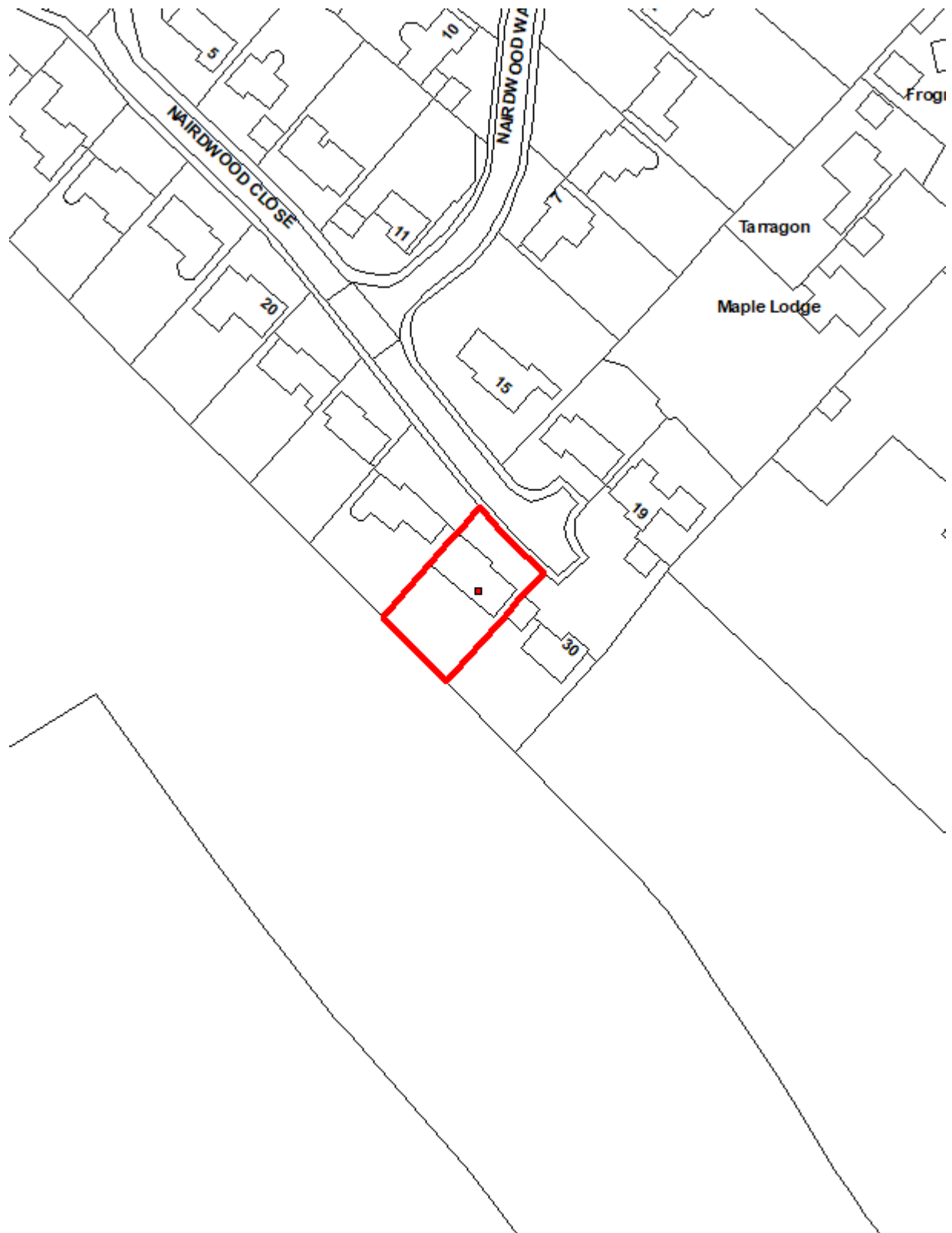

Do not scale – this map is indicative only

Reproduced from the Ordnance Survey map with permission of the Controller of Her Majesty's Stationary Office © Crown Copyright 2012. Unauthorised reproduction infringes Crown Copyright and may lead to prosecution or civil proceedings. Buckinghamshire Council, PSMA Licence Number 100023578