



## CLOSURE ORDER

### SECTION 80(5) ANTI-SOCIAL BEHAVIOUR, CRIME AND POLICING ACT 2014

High Wycombe Magistrates' Court, The Law Courts, Easton Street, High Wycombe, HP11 1LR.

We hereby give notice that on 3<sup>rd</sup> December 2024

**Applicant:** Buckinghamshire Council

**First Respondent:** Suthakaran Krishnapillai  
**Address:** [REDACTED], Southall. UB1 [REDACTED]

**Second Respondent:** Sivagnanam Pakeerathan  
**Address:** [REDACTED], Aylesbury. HP21 [REDACTED]

**Third Respondent:** Shanthini Pakeerathan  
**Address:** [REDACTED] Aylesbury. HP21 [REDACTED]

**Fourth Respondent:** Kanapathippillai Sreeskumar  
**Address:** [REDACTED] [REDACTED] Ilford. IG2 [REDACTED]

**Order:** Having been satisfied on a balance of probabilities:

- that a person has engaged, or (if the order is not made) is likely to engage, in disorderly, offensive or criminal behaviour on the premises, or
- that the use of the premises has resulted, or (if the order is not made) is likely to result, in serious nuisance to members of the public, or
- that there has been, or (if the order is not made) is likely to be, disorder near those premises associated with the use of those premises,

and that the order is necessary to prevent the behaviour, nuisance or disorder from continuing, recurring or occurring.

The court orders that **the retail area on the ground floor at the front of 59 Stoke Road, Aylesbury HP21 8BL (as marked in red on the attached plan)** be closed and no further entry will be allowed for the period of <sup>three months</sup> ~~three months~~ from the date of this order. ~~The occupier(s) will therefore be required to find alternative accommodation.~~

**A person commits an offence if they remain on or enter these Premises and can be arrested. If found guilty of an offence, they are liable to imprisonment and/or a fine.**

By order of the court

[REDACTED]  
District Judge/Justice of the Peace

DJ (MC) SHARMA.

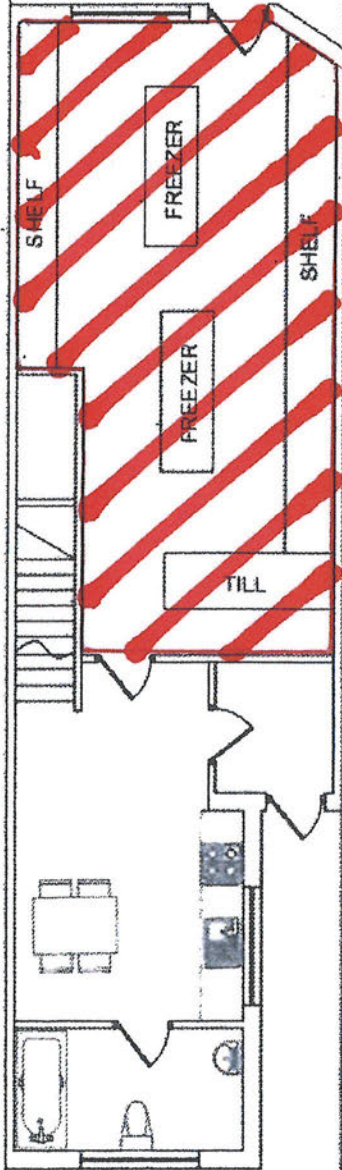
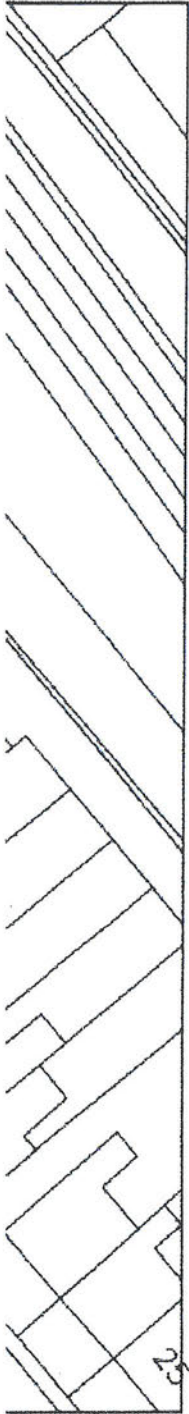

 =  
 AREA OF 59  
 STROKE ROAD  
 SUBJECT TO  
 CLOSURE ORDER

GROUND FLOOR SHOP PLAN (SCALE 1:100)